

Lampiran HKI

Judul : Aplikasi Parkir Kendaraan Bermotor Berbasis Web

Pencipta 1 : Teguh Andriyanto, S.T., M.Cs

Pencipta 2 : Arie Nugroho, S.Kom, M.M

Deskripsi :

Aplikasi Parkir merupakan suatu aplikasi untuk suatu instansi untuk mengatur parkir kendaraan para tamu yang datang. Aplikasi ini juga dapat memberikan informasi terkait dengan parkir. Aplikasi ini ada 2 (dua) level pengguna, yaitu administrator dan operator. Administrator mempunyai hak akses mengatur data operator, data kendaraan. Operator mempunyai hak akses mengatur parkir masuk dan keluar. Aplikasi ini menggunakan kamera untuk mengambil gambar dari kendaraan dan pemiliknya. Proses atau alur penggunaannya adalah Petugas parkir memasukkan nopol (no.polisi) dari kendaraan yang akan parkir dan mengambil gambar dari kendaraan dan pemiliknya kemudian pelanggan parkir menerima struk bukti parkir. Sebelum pelanggan parkir pulang, harus menyerahkan struk bukti parkir kepada petugas parkir, kemudian petugas parkir memasukkan nopol dari kendaraan, kemudian akan tampil data kendaraan yang diparkir beserta gambar/photonya. Petugas parkir mencocokkan dengan identitas kendaraan dan photo. Jika struk bukti parkir hilang, pelanggan parkir wajib menunjukkan surat kendaraan (STNK) sebagai bukti kepemilikan kendaraan.

Database : MySQL

Bahasa Pemrograman : PHP

Tutorial Aplikasi Parkir Kendaraan Bermotor Berbasis Web

A. Menu Login

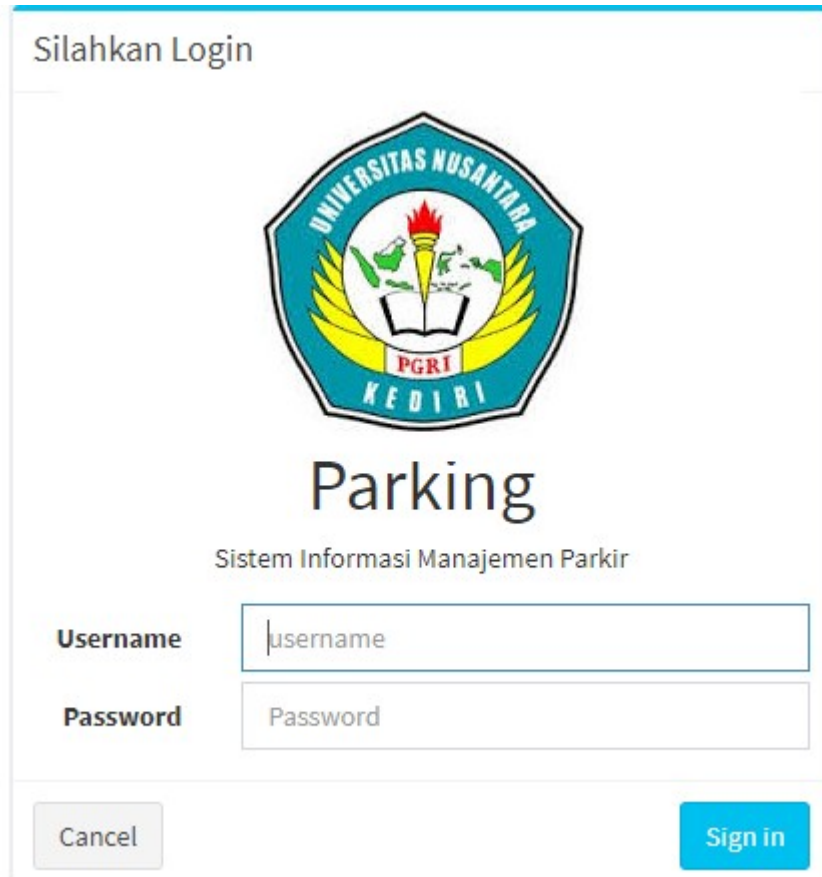

Silahkan Login



Parking
Sistem Informasi Manajemen Parkir

Username

Password

Gambar Menu Login

Menu ini digunakan untuk validasi masuk ke dalam sistem, isiannya adalah username dan password. Untuk user administrator, username : **admin** dan password : **admin**.

1. Isi Username : admin dan password : admin
2. Klik Tombol Sign In
3. Akan tampil Menu Utama dari aplikasi

B. Menu Utama

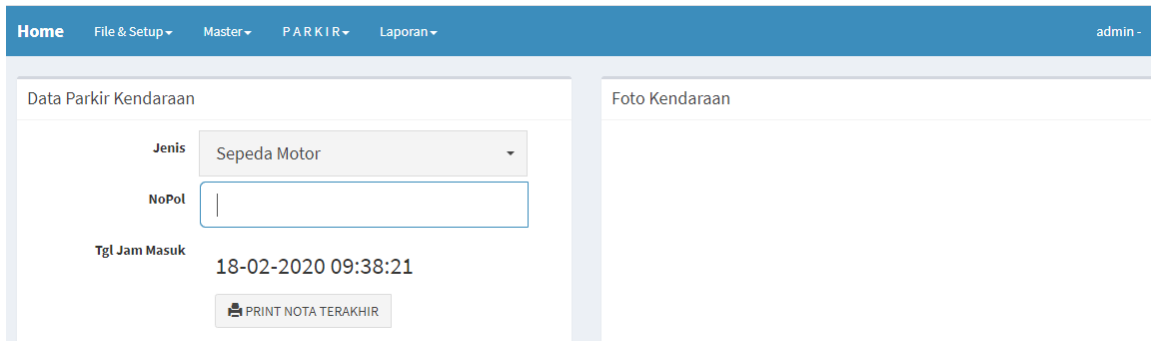

The screenshot shows the main menu interface. At the top, there is a navigation bar with the following items: Home, File & Setup, Master, P A R K I R, Laporan, and admin. The main content area is divided into two sections. The left section, titled "Data Parkir Kendaraan", contains a form with the following fields: "Jenis" (a dropdown menu set to "Sepeda Motor"), "NoPol" (a text input field), and "Tgl Jam Masuk" (a date and time field set to "18-02-2020 09:38:21"). Below these fields is a button labeled "PRINT NOTA TERAKHIR". The right section, titled "Foto Kendaraan", is currently empty.

Gambar Menu Utama

Dalam menu utama ada 4 (empat) menu, yaitu : File & Setup, Master, Parkir dan Laporan.

C. Menu File dan Setup

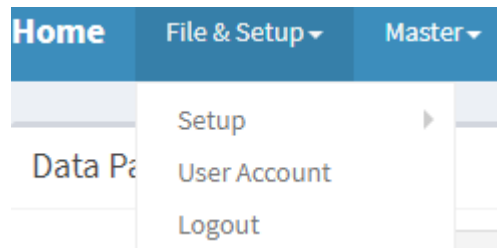

Gambar Menu File dan Setup

Pada menu File & Setup ada 3 (tiga) sub menu, yaitu : Setup, User Account dan Logout. Sub menu Setup digunakan untuk mengatur Menu dan Login. Sub menu User account digunakan untuk menampilkan keterangan dari user yang sedang aktif. Sub menu Logout digunakan untuk keluar sistem dari user yang sebelumnya login.

D. Setup Menu

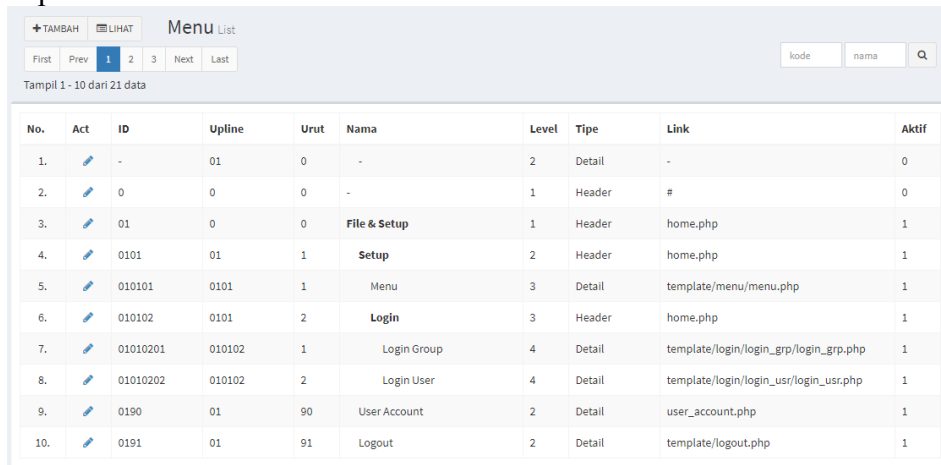

No.	Act	ID	Upline	Urut	Nama	Level	Tipe	Link	Aktif
1.		-	01	0	-	2	Detail	-	0
2.		0	0	0	-	1	Header	#	0
3.		01	0	0	File & Setup	1	Header	home.php	1
4.		0101	01	1	Setup	2	Header	home.php	1
5.		010101	0101	1	Menu	3	Detail	template/menu/menu.php	1
6.		010102	0101	2	Login	3	Header	home.php	1
7.		01010201	010102	1	Login Group	4	Detail	template/login/login_grp/login_grp.php	1
8.		01010202	010102	2	Login User	4	Detail	template/login/login_usr/login_usr.php	1
9.		0190	01	90	User Account	2	Detail	user_account.php	1
10.		0191	01	91	Logout	2	Detail	template/logout.php	1

Gambar Setup Menu

Menu tersebut digunakan untuk mengatur (menambahkan dan melihat) dari menu yang ada dalam aplikasi.

E. Menu Master

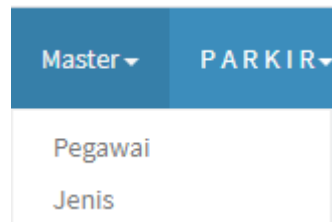

Gambar Menu Master

Pada Menu Master ada 2 (dua) sub menu, yaitu : pegawai dan jenis. Sub menu pegawai digunakan untuk mengatur (menambah dan melihat) daftar pegawai.

F. Menu Pegawai



Aksi	No.	ID	Nama	Keterangan
	1	TGUH	Teguh	Tukang Parkir
	2	PUJI	Puji	
	3	ANDK	Andika	

Gambar Menu Pegawai

Cara Penggunaan :

1. Klik tombol Tambah Untuk menambahkan data pegawai
2. Klik tombol lihat Untuk menampilkan data pegawai

3. Klik tombol First atau Prev atau Next atau Last untuk menampilkan data sebelumnya atau data berikutnya.
4. Pencarian data, isikan kode atau nama dari pegawai kemudian klik tombol dengan gambar kaca pembesar

G. Form Tambah Pegawai

Gambar Menu Form Pegawai

Cara Penggunaan :

1. Isi Kode dengan id pegawai
2. Isi Nama dengan Nama pegawai
3. Isi keterangan dengan keterangan kendaraan
4. Klik Tombol simpan untuk menyimpan data pegawai yang telah dimasukkan
5. Klik Tombol Kembali digunakan untuk kembali ke daftar pegawai

H. Menu Jenis

Aksi	No.	ID	Nama	Tarif	Keterangan
	1	MTR	Sepeda Motor	2.000,00	
	2	MBL	Mobil	5.000,00	
	3	BUS	BUS Pariwisata	50.000,00	ket

Gambar Menu Jenis

Cara Penggunaan :

1. Klik tombol Tambah Untuk menambahkan data Jenis
2. Klik tombol lihat Untuk menampilkan data jenis data Jenis
3. Klik tombol First atau Prev atau Next atau Last untuk menampilkan data sebelumnya atau data berikutnya.

4. Pencarian data, isikan kode atau nama dari Jenis kemudian klik tombol dengan gambar kaca pembesar

I. Form Tambah Jenis



The screenshot shows a web form titled "Jenis Tambah". At the top left, there are two buttons: "+ TAMBAH" and "LIHAT". The form itself has four input fields: "Kode", "Nama", "Tarif", and "Keterangan". At the bottom of the form, there are two buttons: "← KEMBALI" and "SIMPAN".

Gambar Form Tambah Jenis

Cara Penggunaan :

1. Isi Kode dengan id jenis kendaraan
2. Isi Nama dengan Jenis Kendaraan
3. Isi tarif dengan tarif kendaraan
4. Isi keterangan dengan keterangan jenis kendaraan
5. Tekan tombol simpan untuk menyimpan data jenis kendaraan
6. Tekan tombol kembali untuk kembali ke daftar Jenis kendaraan

J. Menu Parkir



Gambar Menu Parkir

Pada Menu parkir ada 3(tiga) sub menu, yaitu Parkir masuk, parkir keluar dan data parkir.

K. Form Parkir Masuk

Data Parkir Kendaraan	Foto Kendaraan
<p>Jenis <input type="text" value="Sepeda Motor"/></p> <p>NoPol <input type="text"/></p> <p>Tgl Jam Masuk 18-02-2020 10:36:34</p> <p><input type="button" value="PRINT NOTA TERAKHIR"/></p>	

Gambar Form Parkir Masuk

Cara Penggunaan :

1. Pilih Jenis (kendaraan) : Pilihannya Sepeda Motor, Mobil dan Bus Pariwisata
2. Isi Nopol (No.Polisi)
3. Tekan tombol Print Nota Terakhir
4. Setelah Nota berhasil dicetak , berikan Nota kepada pelanggan

L. Form Parkir Keluar

Data Parkir Kendaraan	Foto Kendaraan
<p>Nopol <input type="text"/></p> <p>No. Parkir</p> <p>Jenis</p> <p>Masuk</p> <p>Keluar 18-02-2020 10:40:35</p> <p>Tarif</p> <p><input type="button" value="SIMPAN"/></p>	

Gambar Form Parkir Keluar

Cara Penggunaan :

1. Masukkan Nopol (No.polisi) kendaraan yang akan keluar

2. Tekan tombol Enter , kemudian akan langsung tampil No.parkir, jenis, masuk foto kendaraan dan tarif.
3. Tekan tombol simpan untuk menyimpan data parkir keluar.

M. Data Parkir / Laporan

No.	NoPol	Jenis	Masuk	Keluar	Durasi	Tarif	Petugas	Foto
1	AG7575FG	Sepeda Motor	03-02-2020 12:32:43	03-02-2020 12:33:29	0J 0m 46d	2.000,00	admin	
2	S2323KW	Sepeda Motor	02-02-2020 22:58:14		0J 0m 0d	2.000,00	admin	
3	AG7080JL	Mobil	02-02-2020 22:43:49	02-02-2020 22:55:24	0J 11m 35d	5.000,00	op1	
4	AG4444RR	Sepeda Motor	02-02-2020 21:51:39		0J 0m 0d	2.000,00	admin	
5	AG1234MM	Mobil	02-02-2020 21:24:07	02-02-2020 21:25:08	0J 1m 1d	5.000,00	op1	
6	AG7878BK	Sepeda Motor	02-02-2020 21:17:26		0J 0m 0d	2.000,00	admin	
7	AG9090VV	Sepeda Motor	02-02-2020 20:12:18		0J 0m 0d	2.000,00	admin	
8	AG9999HH	Sepeda Motor	02-02-2020 19:25:51	02-02-2020 19:26:02	0J 0m 11d	2.000,00	admin	
9	AG1234GA	Sepeda Motor	02-02-2020 19:19:49	02-02-2020 19:25:35	0J 5m 46d	2.000,00	admin	

Gambar Data Parkir/Laporan

Pada menu data parkir berisi tampilan transaksi parkir yang telah disimpan. Dilengkapi dengan pencarian berdasarkan Nopol dan Jenis kendaraan.

Penggunaan :

1. Isi Nopol(No.Polisi kendaraan)
2. Pilih Jenis Kendaraan
3. Tekan tombol dengan gambar kaca pembesar.untuk menampilkan hasil pencarian

Basis Data

A. Relasi Antar Tabel

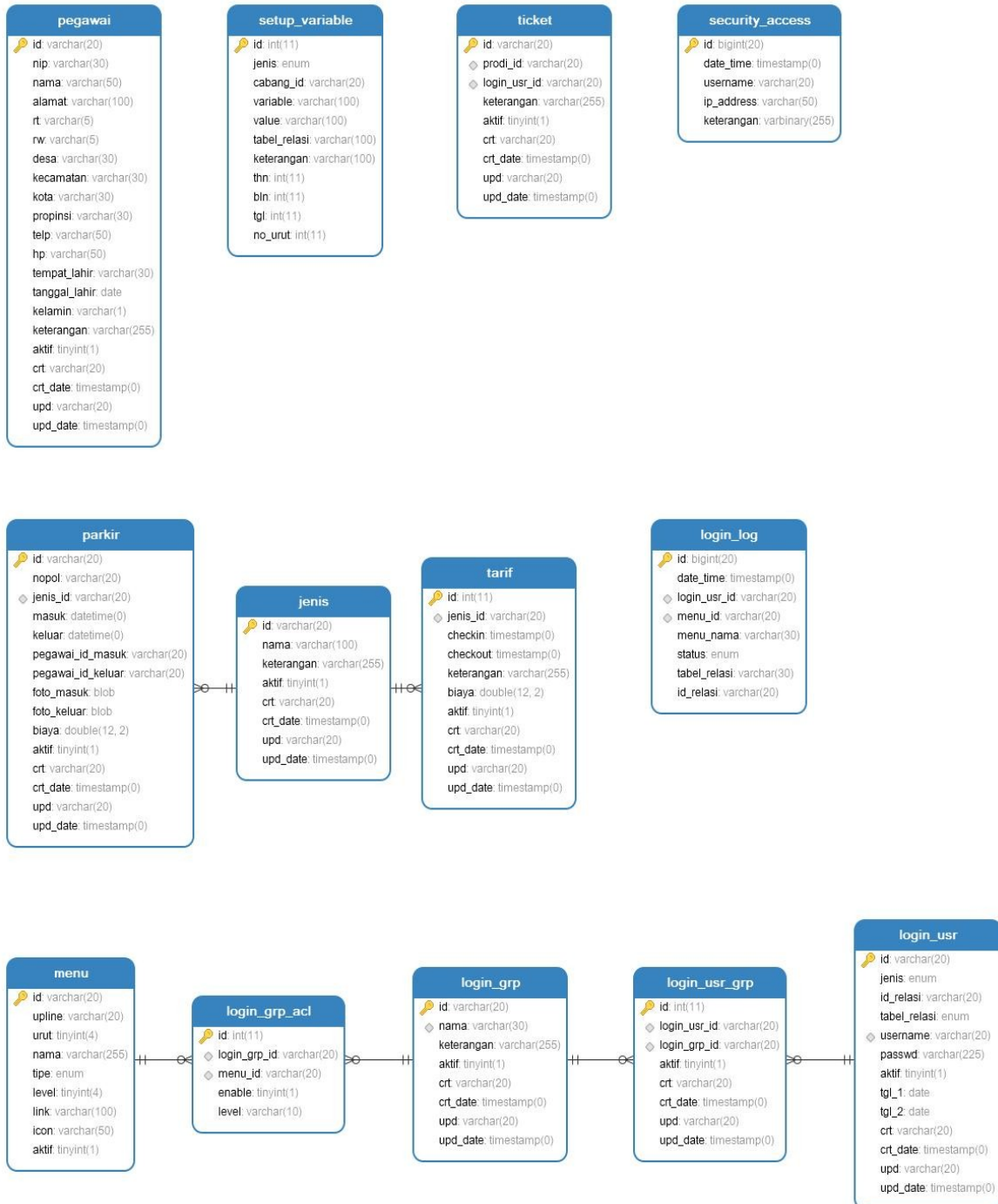

Gambar Relasi Antar Tabel

Tabel Basis Data

1. Tabel Jenis

<input type="checkbox"/>	Name	Data Type	Unsigned	Auto Increment	Not Null	Default	Collation
<input checked="" type="checkbox"/>	id	VARCHAR(20)	<input type="checkbox"/>	<input type="checkbox"/>	<input checked="" type="checkbox"/>		latin1_general_ci
<input type="checkbox"/>	nama	VARCHAR(100)	<input type="checkbox"/>	<input type="checkbox"/>	<input checked="" type="checkbox"/>		latin1_general_ci
<input type="checkbox"/>	keterangan	VARCHAR(255)	<input type="checkbox"/>	<input type="checkbox"/>	<input checked="" type="checkbox"/>		latin1_general_ci
<input type="checkbox"/>	aktif	TINYINT(1)	<input type="checkbox"/>	<input type="checkbox"/>	<input checked="" type="checkbox"/>	1	
<input type="checkbox"/>	crt	VARCHAR(20)	<input type="checkbox"/>	<input type="checkbox"/>	<input type="checkbox"/>	NULL	latin1_general_ci
<input type="checkbox"/>	crt_date	TIMESTAMP	<input type="checkbox"/>	<input type="checkbox"/>	<input type="checkbox"/>	NULL	
<input type="checkbox"/>	upd	VARCHAR(20)	<input type="checkbox"/>	<input type="checkbox"/>	<input type="checkbox"/>	NULL	latin1_general_ci
<input type="checkbox"/>	upd_date	TIMESTAMP	<input type="checkbox"/>	<input type="checkbox"/>	<input type="checkbox"/>	NULL	
<input type="checkbox"/>			<input type="checkbox"/>	<input type="checkbox"/>	<input type="checkbox"/>		

2. Tabel login_grp

<input type="checkbox"/>	Name	Data Type	Unsigned	Auto Increment	Not Null	Default	Collation
<input checked="" type="checkbox"/>	id	VARCHAR(20)	<input type="checkbox"/>	<input type="checkbox"/>	<input checked="" type="checkbox"/>		latin1_general_ci
<input type="checkbox"/>	nama	VARCHAR(30)	<input type="checkbox"/>	<input type="checkbox"/>	<input checked="" type="checkbox"/>		latin1_general_ci
<input type="checkbox"/>	keterangan	VARCHAR(255)	<input type="checkbox"/>	<input type="checkbox"/>	<input type="checkbox"/>	NULL	latin1_general_ci
<input type="checkbox"/>	aktif	TINYINT(1)	<input type="checkbox"/>	<input type="checkbox"/>	<input checked="" type="checkbox"/>	1	
<input type="checkbox"/>	crt	VARCHAR(20)	<input type="checkbox"/>	<input type="checkbox"/>	<input type="checkbox"/>	NULL	latin1_general_ci
<input type="checkbox"/>	crt_date	TIMESTAMP	<input type="checkbox"/>	<input type="checkbox"/>	<input type="checkbox"/>	NULL	
<input type="checkbox"/>	upd	VARCHAR(20)	<input type="checkbox"/>	<input type="checkbox"/>	<input type="checkbox"/>	NULL	latin1_general_ci
<input type="checkbox"/>	upd_date	TIMESTAMP	<input type="checkbox"/>	<input type="checkbox"/>	<input type="checkbox"/>	NULL	

3. Tabel login_grp_acl

<input type="checkbox"/>	Name	Data Type	Unsigned	Auto Increment	Not Null	Default	Collation
<input checked="" type="checkbox"/>	id	INT(11)	<input type="checkbox"/>	<input checked="" type="checkbox"/>	<input checked="" type="checkbox"/>		
<input type="checkbox"/>	login_grp_id	VARCHAR(20)	<input type="checkbox"/>	<input type="checkbox"/>	<input checked="" type="checkbox"/>		latin1_general_ci
<input type="checkbox"/>	menu_id	VARCHAR(20)	<input type="checkbox"/>	<input type="checkbox"/>	<input checked="" type="checkbox"/>		latin1_general_ci
<input type="checkbox"/>	enable	TINYINT(1)	<input type="checkbox"/>	<input type="checkbox"/>	<input checked="" type="checkbox"/>	0	
<input type="checkbox"/>	level	VARCHAR(10)	<input type="checkbox"/>	<input type="checkbox"/>	<input checked="" type="checkbox"/>	'1111'	latin1_general_ci
<input type="checkbox"/>			<input type="checkbox"/>	<input type="checkbox"/>	<input type="checkbox"/>		

4. Tabel login_log

<input type="checkbox"/>	Name	Data Type	Unsigned	Auto Increment	Not Null	Default	Collation
<input checked="" type="checkbox"/>	id	BIGINT(20)	<input type="checkbox"/>	<input checked="" type="checkbox"/>	<input checked="" type="checkbox"/>		
<input type="checkbox"/>	date_time	TIMESTAMP	<input type="checkbox"/>	<input type="checkbox"/>	<input checked="" type="checkbox"/>	CURRENT...	
<input type="checkbox"/>	login_usr_id	VARCHAR(20)	<input type="checkbox"/>	<input type="checkbox"/>	<input checked="" type="checkbox"/>		latin1_general_ci
<input type="checkbox"/>	menu_id	VARCHAR(20)	<input type="checkbox"/>	<input type="checkbox"/>	<input type="checkbox"/>	NULL	latin1_general_ci
<input type="checkbox"/>	menu_nama	VARCHAR(30)	<input type="checkbox"/>	<input type="checkbox"/>	<input type="checkbox"/>	NULL	latin1_general_ci
<input type="checkbox"/>	status	ENUM('Li','Lo','C','R','U','D','Det')	<input type="checkbox"/>	<input type="checkbox"/>	<input checked="" type="checkbox"/>		latin1_general_ci
<input type="checkbox"/>	tabel_relasi	VARCHAR(30)	<input type="checkbox"/>	<input type="checkbox"/>	<input type="checkbox"/>	NULL	latin1_general_ci
<input type="checkbox"/>	id_relasi	VARCHAR(20)	<input type="checkbox"/>	<input type="checkbox"/>	<input type="checkbox"/>	NULL	latin1_general_ci

5. Tabel login_usr

<input type="checkbox"/>	Name	Data Type	Unsigned	Auto Increment	Not Null	Default	Collation
<input checked="" type="checkbox"/>	id	VARCHAR(20)	<input type="checkbox"/>	<input type="checkbox"/>	<input checked="" type="checkbox"/>		latin1_general_ci
<input type="checkbox"/>	jenis	ENUM('dosen','mhs','pegawai')	<input type="checkbox"/>	<input type="checkbox"/>	<input checked="" type="checkbox"/>	'mhs'	latin1_general_ci
<input type="checkbox"/>	id_relasi	VARCHAR(20)	<input type="checkbox"/>	<input type="checkbox"/>	<input checked="" type="checkbox"/>		latin1_general_ci
<input type="checkbox"/>	tabel_relasi	ENUM('dosen','mhs','pegawai')	<input type="checkbox"/>	<input type="checkbox"/>	<input checked="" type="checkbox"/>	'mhs'	latin1_general_ci
<input type="checkbox"/>	username	VARCHAR(20)	<input type="checkbox"/>	<input type="checkbox"/>	<input checked="" type="checkbox"/>		latin1_general_ci
<input type="checkbox"/>	passwd	VARCHAR(225)	<input type="checkbox"/>	<input type="checkbox"/>	<input checked="" type="checkbox"/>		latin1_general_ci
<input type="checkbox"/>	aktif	TINYINT(1)	<input type="checkbox"/>	<input type="checkbox"/>	<input checked="" type="checkbox"/>	1	
<input type="checkbox"/>	tgl_1	DATE	<input type="checkbox"/>	<input type="checkbox"/>	<input checked="" type="checkbox"/>	'2019-05-01'	
<input type="checkbox"/>	tgl_2	DATE	<input type="checkbox"/>	<input type="checkbox"/>	<input checked="" type="checkbox"/>	'2050-01-01'	
<input type="checkbox"/>	crt	VARCHAR(20)	<input type="checkbox"/>	<input type="checkbox"/>	<input type="checkbox"/>	NULL	latin1_general_ci
<input type="checkbox"/>	crt_date	TIMESTAMP	<input type="checkbox"/>	<input type="checkbox"/>	<input type="checkbox"/>	NULL	
<input type="checkbox"/>	upd	VARCHAR(20)	<input type="checkbox"/>	<input type="checkbox"/>	<input type="checkbox"/>	NULL	latin1_general_ci
<input type="checkbox"/>	upd_date	TIMESTAMP	<input type="checkbox"/>	<input type="checkbox"/>	<input type="checkbox"/>	NULL	

6. Tabel login_usr_grp

<input type="checkbox"/>	Name	Data Type	Unsigned	Auto Increment	Not Null	Default	Collation
<input checked="" type="checkbox"/>	id	INT(11)	<input type="checkbox"/>	<input checked="" type="checkbox"/>	<input checked="" type="checkbox"/>		
<input type="checkbox"/>	login_usr_id	VARCHAR(20)	<input type="checkbox"/>	<input type="checkbox"/>	<input checked="" type="checkbox"/>		latin1_general_ci
<input type="checkbox"/>	login_grp_id	VARCHAR(20)	<input type="checkbox"/>	<input type="checkbox"/>	<input checked="" type="checkbox"/>		latin1_general_ci
<input type="checkbox"/>	aktif	TINYINT(1)	<input type="checkbox"/>	<input type="checkbox"/>	<input checked="" type="checkbox"/>	1	
<input type="checkbox"/>	crt	VARCHAR(20)	<input type="checkbox"/>	<input type="checkbox"/>	<input type="checkbox"/>	NULL	latin1_general_ci
<input type="checkbox"/>	crt_date	TIMESTAMP	<input type="checkbox"/>	<input type="checkbox"/>	<input type="checkbox"/>	NULL	
<input type="checkbox"/>	upd	VARCHAR(20)	<input type="checkbox"/>	<input type="checkbox"/>	<input type="checkbox"/>	NULL	latin1_general_ci
<input type="checkbox"/>	upd_date	TIMESTAMP	<input type="checkbox"/>	<input type="checkbox"/>	<input type="checkbox"/>	NULL	

7. Tabel menu

<input type="checkbox"/>	Name	Data Type	Unsigned	Auto Increment	Not Null	Default	Collation
<input checked="" type="checkbox"/>	id	VARCHAR(20)	<input type="checkbox"/>	<input type="checkbox"/>	<input checked="" type="checkbox"/>		latin1_general_ci
<input type="checkbox"/>	upline	VARCHAR(20)	<input type="checkbox"/>	<input type="checkbox"/>	<input checked="" type="checkbox"/>		latin1_general_ci
<input type="checkbox"/>	urut	TINYINT(4)	<input type="checkbox"/>	<input type="checkbox"/>	<input checked="" type="checkbox"/>		
<input type="checkbox"/>	nama	VARCHAR(255)	<input type="checkbox"/>	<input type="checkbox"/>	<input checked="" type="checkbox"/>		latin1_general_ci
<input type="checkbox"/>	tipe	ENUM('Header','Detail')	<input type="checkbox"/>	<input type="checkbox"/>	<input checked="" type="checkbox"/>	'Header'	latin1_general_ci
<input type="checkbox"/>	level	TINYINT(4)	<input type="checkbox"/>	<input type="checkbox"/>	<input checked="" type="checkbox"/>		
<input type="checkbox"/>	link	VARCHAR(100)	<input type="checkbox"/>	<input type="checkbox"/>	<input checked="" type="checkbox"/>	'#'	latin1_general_ci
<input type="checkbox"/>	icon	VARCHAR(50)	<input type="checkbox"/>	<input type="checkbox"/>	<input checked="" type="checkbox"/>	'icon-file'	latin1_general_ci
<input type="checkbox"/>	aktif	TINYINT(1)	<input type="checkbox"/>	<input type="checkbox"/>	<input checked="" type="checkbox"/>	1	

8. Tabel parkir

<input type="checkbox"/>	Name	Data Type	Unsigned	Auto Increment	Not Null	Default	Collation
<input checked="" type="checkbox"/>	id	VARCHAR(20)	<input type="checkbox"/>	<input type="checkbox"/>	<input checked="" type="checkbox"/>		latin1_general_ci
<input type="checkbox"/>	nopol	VARCHAR(20)	<input type="checkbox"/>	<input type="checkbox"/>	<input checked="" type="checkbox"/>		latin1_general_ci
<input type="checkbox"/>	jenis_id	VARCHAR(20)	<input type="checkbox"/>	<input type="checkbox"/>	<input checked="" type="checkbox"/>		latin1_general_ci
<input type="checkbox"/>	masuk	DATETIME	<input type="checkbox"/>	<input type="checkbox"/>	<input checked="" type="checkbox"/>		
<input type="checkbox"/>	keluar	DATETIME	<input type="checkbox"/>	<input type="checkbox"/>	<input checked="" type="checkbox"/>		
<input type="checkbox"/>	pegawai_id_masuk	VARCHAR(20)	<input type="checkbox"/>	<input type="checkbox"/>	<input checked="" type="checkbox"/>		latin1_general_ci
<input type="checkbox"/>	pegawai_id_keluar	VARCHAR(20)	<input type="checkbox"/>	<input type="checkbox"/>	<input checked="" type="checkbox"/>		latin1_general_ci
<input type="checkbox"/>	foto_masuk	BLOB	<input type="checkbox"/>	<input type="checkbox"/>	<input type="checkbox"/>	NULL	
<input type="checkbox"/>	foto_keluar	BLOB	<input type="checkbox"/>	<input type="checkbox"/>	<input type="checkbox"/>	NULL	
<input type="checkbox"/>	biaya	DOUBLE(12, 2)	<input type="checkbox"/>	<input type="checkbox"/>	<input checked="" type="checkbox"/>		
<input type="checkbox"/>	aktif	TINYINT(1)	<input type="checkbox"/>	<input type="checkbox"/>	<input checked="" type="checkbox"/>	1	
<input type="checkbox"/>	crt	VARCHAR(20)	<input type="checkbox"/>	<input type="checkbox"/>	<input type="checkbox"/>	NULL	latin1_general_ci
<input type="checkbox"/>	crt_date	TIMESTAMP	<input type="checkbox"/>	<input type="checkbox"/>	<input type="checkbox"/>	NULL	
<input type="checkbox"/>	upd	VARCHAR(20)	<input type="checkbox"/>	<input type="checkbox"/>	<input type="checkbox"/>	NULL	latin1_general_ci
<input type="checkbox"/>	upd_date	TIMESTAMP	<input type="checkbox"/>	<input type="checkbox"/>	<input type="checkbox"/>	NULL	

9. Tabel pegawai

	Name	Data Type	Unsigned	Auto Increment	Not Null	Default	Collation
<input checked="" type="checkbox"/>	id	VARCHAR(20)	<input type="checkbox"/>	<input type="checkbox"/>	<input checked="" type="checkbox"/>		latin1_general_ci
<input type="checkbox"/>	nip	VARCHAR(30)	<input type="checkbox"/>	<input type="checkbox"/>	<input type="checkbox"/>	NULL	latin1_general_ci
<input type="checkbox"/>	nama	VARCHAR(50)	<input type="checkbox"/>	<input type="checkbox"/>	<input checked="" type="checkbox"/>		latin1_general_ci
<input type="checkbox"/>	alamat	VARCHAR(100)	<input type="checkbox"/>	<input type="checkbox"/>	<input checked="" type="checkbox"/>		latin1_general_ci
<input type="checkbox"/>	rt	VARCHAR(5)	<input type="checkbox"/>	<input type="checkbox"/>	<input checked="" type="checkbox"/>		latin1_general_ci
<input type="checkbox"/>	rw	VARCHAR(5)	<input type="checkbox"/>	<input type="checkbox"/>	<input checked="" type="checkbox"/>		latin1_general_ci
<input type="checkbox"/>	desa	VARCHAR(30)	<input type="checkbox"/>	<input type="checkbox"/>	<input checked="" type="checkbox"/>		latin1_general_ci
<input type="checkbox"/>	kecamatan	VARCHAR(30)	<input type="checkbox"/>	<input type="checkbox"/>	<input checked="" type="checkbox"/>		latin1_general_ci
<input type="checkbox"/>	kota	VARCHAR(30)	<input type="checkbox"/>	<input type="checkbox"/>	<input checked="" type="checkbox"/>		latin1_general_ci
<input type="checkbox"/>	propinsi	VARCHAR(30)	<input type="checkbox"/>	<input type="checkbox"/>	<input checked="" type="checkbox"/>		latin1_general_ci
<input type="checkbox"/>	telp	VARCHAR(50)	<input type="checkbox"/>	<input type="checkbox"/>	<input checked="" type="checkbox"/>		latin1_general_ci
<input type="checkbox"/>	hp	VARCHAR(50)	<input type="checkbox"/>	<input type="checkbox"/>	<input checked="" type="checkbox"/>		latin1_general_ci
<input type="checkbox"/>	tempat_lahir	VARCHAR(30)	<input type="checkbox"/>	<input type="checkbox"/>	<input checked="" type="checkbox"/>		latin1_general_ci
<input type="checkbox"/>	tanggal_lahir	DATE	<input type="checkbox"/>	<input type="checkbox"/>	<input checked="" type="checkbox"/>		
<input type="checkbox"/>	kelamin	VARCHAR(1)	<input type="checkbox"/>	<input type="checkbox"/>	<input checked="" type="checkbox"/>		latin1_general_ci
<input type="checkbox"/>	keterangan	VARCHAR(255)	<input type="checkbox"/>	<input type="checkbox"/>	<input checked="" type="checkbox"/>		latin1_general_ci
<input type="checkbox"/>	aktif	TINYINT(1)	<input type="checkbox"/>	<input type="checkbox"/>	<input checked="" type="checkbox"/>	1	
<input type="checkbox"/>	crt	VARCHAR(20)	<input type="checkbox"/>	<input type="checkbox"/>	<input type="checkbox"/>	NULL	latin1_general_ci

10. Tabel security_access

	Name	Data Type	Unsigned	Auto Increment	Not Null	Default	Collation
<input checked="" type="checkbox"/>	id	BIGINT(20)	<input type="checkbox"/>	<input checked="" type="checkbox"/>	<input checked="" type="checkbox"/>		
<input type="checkbox"/>	date_time	TIMESTAMP	<input type="checkbox"/>	<input type="checkbox"/>	<input checked="" type="checkbox"/>	CURRENT...	
<input type="checkbox"/>	username	VARCHAR(20)	<input type="checkbox"/>	<input type="checkbox"/>	<input type="checkbox"/>	NULL	latin1_general_ci
<input type="checkbox"/>	ip_address	VARCHAR(50)	<input type="checkbox"/>	<input type="checkbox"/>	<input checked="" type="checkbox"/>		latin1_general_ci
<input type="checkbox"/>	keterangan	VARBINARY(255)	<input type="checkbox"/>	<input type="checkbox"/>	<input checked="" type="checkbox"/>		

11. Tabel setup_variable

<input type="checkbox"/>	Name	Data Type	Unsigned	Auto Increment	Not Null	Default	Collation
<input checked="" type="checkbox"/>	id	INT(11)	<input type="checkbox"/>	<input checked="" type="checkbox"/>	<input checked="" type="checkbox"/>		
<input type="checkbox"/>	jenis	ENUM('system','no_doc')	<input type="checkbox"/>	<input type="checkbox"/>	<input checked="" type="checkbox"/>		latin1_general_ci
<input type="checkbox"/>	cabang_id	VARCHAR(20)	<input type="checkbox"/>	<input type="checkbox"/>	<input checked="" type="checkbox"/>	'01'	latin1_general_ci
<input type="checkbox"/>	variable	VARCHAR(100)	<input type="checkbox"/>	<input type="checkbox"/>	<input checked="" type="checkbox"/>		latin1_general_ci
<input type="checkbox"/>	value	VARCHAR(100)	<input type="checkbox"/>	<input type="checkbox"/>	<input checked="" type="checkbox"/>		latin1_general_ci
<input type="checkbox"/>	tabel_relasi	VARCHAR(100)	<input type="checkbox"/>	<input type="checkbox"/>	<input checked="" type="checkbox"/>		latin1_general_ci
<input type="checkbox"/>	keterangan	VARCHAR(100)	<input type="checkbox"/>	<input type="checkbox"/>	<input checked="" type="checkbox"/>		latin1_general_ci
<input type="checkbox"/>	thn	INT(11)	<input type="checkbox"/>	<input type="checkbox"/>	<input checked="" type="checkbox"/>	0	
<input type="checkbox"/>	bln	INT(11)	<input type="checkbox"/>	<input type="checkbox"/>	<input checked="" type="checkbox"/>	0	
<input type="checkbox"/>	tgl	INT(11)	<input type="checkbox"/>	<input type="checkbox"/>	<input checked="" type="checkbox"/>	0	
<input type="checkbox"/>	no_urut	INT(11)	<input type="checkbox"/>	<input type="checkbox"/>	<input checked="" type="checkbox"/>	0	

12. Tabel tarif

<input type="checkbox"/>	Name	Data Type	Unsigned	Auto Increment	Not Null	Default	Collation
<input checked="" type="checkbox"/>	id	INT(11)	<input type="checkbox"/>	<input checked="" type="checkbox"/>	<input checked="" type="checkbox"/>		
<input type="checkbox"/>	jenis_id	VARCHAR(20)	<input type="checkbox"/>	<input type="checkbox"/>	<input checked="" type="checkbox"/>		latin1_general_ci
<input type="checkbox"/>	checkin	TIMESTAMP	<input type="checkbox"/>	<input type="checkbox"/>	<input type="checkbox"/>	NULL	
<input type="checkbox"/>	checkout	TIMESTAMP	<input type="checkbox"/>	<input type="checkbox"/>	<input type="checkbox"/>	NULL	
<input type="checkbox"/>	keterangan	VARCHAR(255)	<input type="checkbox"/>	<input type="checkbox"/>	<input checked="" type="checkbox"/>		latin1_general_ci
<input type="checkbox"/>	biaya	DOUBLE(12, 2)	<input type="checkbox"/>	<input type="checkbox"/>	<input checked="" type="checkbox"/>		
<input type="checkbox"/>	aktif	TINYINT(1)	<input type="checkbox"/>	<input type="checkbox"/>	<input checked="" type="checkbox"/>	1	
<input type="checkbox"/>	crt	VARCHAR(20)	<input type="checkbox"/>	<input type="checkbox"/>	<input type="checkbox"/>	NULL	latin1_general_ci
<input type="checkbox"/>	crt_date	TIMESTAMP	<input type="checkbox"/>	<input type="checkbox"/>	<input type="checkbox"/>	NULL	
<input type="checkbox"/>	upd	VARCHAR(20)	<input type="checkbox"/>	<input type="checkbox"/>	<input type="checkbox"/>	NULL	latin1_general_ci
<input type="checkbox"/>	upd_date	TIMESTAMP	<input type="checkbox"/>	<input type="checkbox"/>	<input type="checkbox"/>	NULL	

13. Tabel ticket

Name	Data Type	Unsigned	Auto Increment	Not Null	Default	Collation
<input checked="" type="checkbox"/> id	VARCHAR(20)	<input type="checkbox"/>	<input type="checkbox"/>	<input checked="" type="checkbox"/>		latin1_general_ci
<input type="checkbox"/> prodi_id	VARCHAR(20)	<input type="checkbox"/>	<input type="checkbox"/>	<input checked="" type="checkbox"/>	'SI'	latin1_general_ci
<input type="checkbox"/> login_usr_id	VARCHAR(20)	<input type="checkbox"/>	<input type="checkbox"/>	<input checked="" type="checkbox"/>		latin1_general_ci
<input type="checkbox"/> keterangan	VARCHAR(255)	<input type="checkbox"/>	<input type="checkbox"/>	<input checked="" type="checkbox"/>		latin1_general_ci
<input type="checkbox"/> aktif	TINYINT(1)	<input type="checkbox"/>	<input type="checkbox"/>	<input checked="" type="checkbox"/>	1	
<input type="checkbox"/> crt	VARCHAR(20)	<input type="checkbox"/>	<input type="checkbox"/>	<input type="checkbox"/>	NULL	latin1_general_ci
<input type="checkbox"/> crt_date	TIMESTAMP	<input type="checkbox"/>	<input type="checkbox"/>	<input type="checkbox"/>	NULL	
<input type="checkbox"/> upd	VARCHAR(20)	<input type="checkbox"/>	<input type="checkbox"/>	<input type="checkbox"/>	NULL	latin1_general_ci
<input type="checkbox"/> upd_date	TIMESTAMP	<input type="checkbox"/>	<input type="checkbox"/>	<input type="checkbox"/>	NULL	

B. Source Code Software

1. Master Jenis

File : Jenis.php

```
<?php
include '../../config.php';
include $doc_root_class."class_pagination.php";
$pgn = new pagination;
include $doc_root_class.'class_date.php';
$tgl = new date();

$page_id = $jenis;
$page_name = 'jenis';

if(isset($_GET['cari'])){
    $kode = $_GET['kode'];
    $nama = $_GET['nama'];
}
else{
    $kode = "";
    $nama = "";
}

$arr_url = explode("/", $_SERVER['REQUEST_URI']);
$_SESSION['addr_'.$page_name] = $arr_url[count($arr_url)-1];

?>
```

```

<!DOCTYPE html>
<html>
<head>
  <?php include $doc_root_template.'head.php';?>

</head>
<body class="hold-transition skin-blue layout-top-nav">
<div class="wrapper">
<?php include $doc_root_template.'header.php';?>

<!-- Full Width Column -->
<div class="content-wrapper">
  <div class="container">
    <!-- Content Header (Page header) -->
    <section class="content-header">
      <div class="col-md-2">
        <div class="btn-group ">
          <?php $cst->create_top_button($page_id,$page_name);?>
        </div>
      </div>
      <h1><?= ucwords(strtolower(str_replace("_"," ","jenis")))?>
<small>List</small></h1>
    </section>

    <!-- Main content -->
    <section class="content">

      <div class="col-md-6 pos_pagination">
        <?php
          $pgn->sql_all = "SELECT PG.*, TR.biaya
                        FROM jenis PG
                        JOIN tarif TR ON TR.jenis_id=PG.id
                        WHERE PG.id LIKE '%$kode%'
                        AND PG.nama LIKE '%$nama%'
                        ";
          $pgn->sql_param = "&kode=$kode&nama=$nama";
          $pgn->render();
        ?>
      </div>
      <div class="box-tool col-md-6 pos_searching" >
        <form class="form-inline pull-right">
          <input type="text" name="kode" value="<?= $kode?>" siz
e="5" class="form-control input-sm" id="kode" placeholder="kode">

```



```

        <input type="text" name="nama" value="<?=$nama?>" size="5" class="form-control input-sm" id="nama" placeholder="nama">
        <button type="submit" name="cari" class="btn btn-default btn-sm"><i class="fa fa-search"></i></button>
    </form>
</div>
<br><br><br>

<div class="row">
<div class="col-xs-12">
    <div class="box">
        <div class="box-body jenisbltae-responsive no-padding">
            <table class="table table-striped table-bordered table-condensed">
                <thead>
                    <tr>
                        <th width="5%" style="text-align: center;">Aksi</th>
                        <th width="5%" style="text-align: center;">No.</th>
                        <th width="10%" style="text-align: center;">ID</th>
                        <th width="30%" style="text-align: center;">Nama</th>
                        <th width="20%" style="text-align: center;">Tarif</th>
                        <th style="text-align: center;">Keterangan</th>
                    </tr>
                </thead>
                <tbody>
                    <?php
                        $i = $pgn->start;
                        $sql = $pgn->sql_all." ORDER BY PG.nama DESC LIMIT $pgn->start,$pgn->datapage";
                        $data = $db->fetchdata($sql);
                        foreach($data as $dat){
                            $i++;
                        ?>
                    <tr>
                        <td class="tooltip-demo text-center">
                            <a href='<?php echo "jenis_detail.php?id=".strrev(base64_encode($dat['id']));?>' title="Ubah Data" rel="tooltip">
                                <div><i class="fa fa-pencil"></i></div>
                            </a>
                        </td>
                        <td class="text-center"><?=$i?></td>
                        <td><?php echo $dat['id'];?></td>

```

```

        <td><?php echo $dat['nama'];?></td>
        <td class="text-right"><?php echo $cst-
>currency($dat['biaya'],2);?>&nbsp;</td>
        <td><?php echo $dat['keterangan'];?></td>
    </tr>
    <?php } ?>
</tbody>
</table>
</div>
<!-- /.box-body -->
</div>
<!-- /.box -->
</div>

</section>
<!-- /.content -->
</div>
<!-- /.container -->
</div>
<!-- /.content-wrapper -->

<?php include $doc_root_template.'footer.php';?>
</div>
<!-- ./wrapper -->

<?php include $doc_root_template.'js.php';?>

</body>
</html>

```

2. Master Pegawai

File : pegawai.php

```

<?php
include '.././../config.php';
include $doc_root_class."class_pagination.php";
$pgn = new pagination;
include $doc_root_class.'class_date.php';

```

```

$ttl = new date();

$page_id = $pegawai;
$page_name = 'pegawai';

if(isset($_GET['cari'])){
    $kode = $_GET['kode'];
    $nama = $_GET['nama'];
}
else{
    $kode = "";
    $nama = "";
}

$arr_url = explode("/", $_SERVER['REQUEST_URI']);
$_SESSION['addr_'.$page_name] = $arr_url[count($arr_url)-1];

?>
<!DOCTYPE html>
<html>
<head>
    <?php include $doc_root_template.'head.php';?>

</head>
<body class="hold-transition skin-blue layout-top-nav">
<div class="wrapper">
<?php include $doc_root_template.'header.php';?>

<!-- Full Width Column -->
<div class="content-wrapper">
    <div class="container">
        <!-- Content Header (Page header) -->
        <section class="content-header">
            <div class="col-md-2">
                <div class="btn-group ">
                    <?php $cst->create_top_button($page_id,$page_name);?>
                </div>
            </div>
            <h1><?= ucwords(strtolower(str_replace("_", " ", "Pegawai")))?>
        ><small>List</small></h1>
        </section>

```

```

<!-- Main content -->
<section class="content">

<div class="col-md-6 pos_pagination">
  <?php
    $pgn->sql_all = "SELECT PG.*
                    FROM pegawai PG
                    WHERE PG.id LIKE '%$kode%'
                    AND PG.nama LIKE '%$nama%'
                    ";
    $pgn->sql_param = "&kode=$kode&nama=$nama";
    $pgn->render();
  ?>
</div>
<div class="box-tool col-md-6 pos_searching" >
  <form class="form-inline pull-right">
    <input type="text" name="kode" value="<?=$kode?>" siz
e="5" class="form-control input-sm" id="kode" placeholder="kode">
    <input type="text" name="nama" value="<?=$nama?>" siz
e="5" class="form-control input-sm" id="nama" placeholder="nama">
    <button type="submit" name="cari" class="btn btn-default btn-
sm"><i class="fa fa-search"></i></button>
  </form>
</div>
<br><br><br>

<div class="row">
<div class="col-xs-12">
  <div class="box">
    <div class="box-body pegawaibltae-responsive no-padding">
      <table class="table table-striped table-bordered table-
condensed">
        <thead>
          <tr>
            <th width="5%" style="text-align: center;">Aksi</th>
            <th width="5%" style="text-align: center;">No.</th>
            <th width="10%" style="text-align: center;">ID</th>
            <th width="30%" style="text-align: center;">Nama</th>
            <th style="text-align: center;">Keterangan</th>
          </tr>
        </thead>
        <tbody>
      <?php

```

```

        $i = $pgn->start;
        $sql = $pgn->sql_all." ORDER BY PG.nama DESC LIMIT $pgn-
->start,$pgn->datapage";
        $data = $db->fetchdata($sql);
        foreach($data as $dat){
            $i++;
            ?>
            <tr>
                <td class="tooltip-demo text-center">
                    <a href='<?php echo 'pegawai_detail.php?
id='.strrev(base64_encode($dat['id']));?>' title="Ubah Data" re
l="tooltip">
                        <div><i class="fa fa-pencil"></i></div>
                    </a>
                </td>
                <td class="text-center"><?= $i;?></td>
                <td><?php echo $dat['id'];?></td>
                <td><?php echo $dat['nama'];?></td>
                <td><?php echo $dat['keterangan'];?></td>
            </tr>
            <?php } ?>
        </tbody>
    </table>
</div>
<!-- /.box-body -->
</div>
<!-- /.box -->
</div>

</section>
<!-- /.content -->
</div>
<!-- /.container -->
</div>
<!-- /.content-wrapper -->

<?php include $doc_root_template.'footer.php';?>
</div>
<!-- ./wrapper -->

<?php include $doc_root_template.'js.php';?>

```

```
</body>
</html>
```

3. Parkir masuk

File : parkir_masuk_add.php

```
<?php
include '.././config.php';
/*include $doc_root_class."class_pagination.php";
$pgn = new pagination;*/
include $doc_root_class.'class_dropdown.php';
$dropdown = new dropdown();
include $doc_root_class.'class_date.php';
$tgl = new date();

$page_id = $parkir_masuk;
$page_name = 'parkir_masuk';

$arr_url = explode("/", $_SERVER['REQUEST_URI']);
$_SESSION['addr_'].$page_name = $arr_url[count($arr_url)-1];

if(!isset($_SESSION['print_pos'])){
    $_SESSION['print_pos'] = "";
    $is_print = false;
    $_SESSION['last_nota'] = "";
}
else{
    if($_SESSION['print_pos']!=""){
        //echo $_SESSION['print_pos'];
        $is_print = true;
        $print_id = $_SESSION['print_pos_id'];
        $_SESSION['print_pos'] = "";
        $_SESSION['last_nota'] = $print_id;
    }
    else{
        $is_print = false;
    }
}
}
```

```

?>
<!DOCTYPE html>
<html>
<head>
  <?php include $doc_root_template.'head.php';?>

</head>
<body class="hold-transition skin-blue layout-top-nav">
<div class="wrapper">
<?php include $doc_root_template.'header.php';?>

  <!-- Full Width Column -->
  <div class="content-wrapper">
    <div class="container">

      <br>

      <!-- Main content -->
      <form action="<?=$page_name.'_proc.php';?>" method="POST" name="addForm" id="addForm" class="form-horizontal" enctype="multipart/form-data">
        <div class="row">
          <div class="col-md-6">
            <div class="box box-default" style="height:500px">
              <div class="box-header with-border">
                <h3 class="box-title">Data Parkir Kendaraan</h3>
              </div>
              <div class="box-body">
                <div class="form-group">
                  <label for="" class="col-sm-4 control-label">Jenis</label>
                  <div class="col-sm-7 input-group input-group-lg">
                    <?php
                      $sql = "SELECT id,nama FROM jenis WHERE aktif=1 ORDER BY nama DESC";
                      $attr = array('name'=>'jenis_id','sql'=>$sql);
                      $dropdown->create($attr);
                    ?>
                  </div>
                </div>
                <div class="form-group">
                  <label for="" class="col-sm-4 control-label">NoPol</label>
                  <div class="col-sm-7 input-group input-group-lg">

```

```

        <input type="text" name="nopol" id="nopol" value="" class="form-control" data-bv-notempty >
    </div>
</div>
<div class="form-group">
    <label for="" class="col-sm-4 control-label">Tgl Jam Masuk</label>
    <div class="col-sm-7">
        <h3>
            <?= date('d-m-Y H:i:s')?>
        </h3>
    </div>
</div>

<div class="form-group">
    <div class="col-sm-offset-4 col-sm-8">
        <div class="btn-group">
            <?php //<st>create_back_button($page_id); ?>
            <?php //<st>create_save_add_button($page_id); ?>
            <!-- <button type='submit' name='submit_add' id='submit_add' class='btn btn-default' onClick="take_snapshot(); return true" ><span class='glyphicon glyphicon-floppy-disk'> </span> SIMPAN</button> -->
                <button type='submit' name='submit_add' id='submit_add' class='btn btn-default' onclick="window.open('parkir_masuk_print.php?id=<?= $_SESSION['last_nota']?>', '','toolbar=no,location=no,directories=no,status=no,menubar=no,scrollbars=yes,resizable=no,copyhistory=no,width=100,height=100,left=0,top=0')"><span class='glyphicon glyphicon-print'> </span> PRINT NOTA TERAKHIR</button>
                <br><br><br>
            </div>
        </div>
    </div>
</div>
</div>
</div>
<div class="col-md-6">
    <div class="box box-default" style="height:500px">
        <div class="box-header with-border">
            <h3 class="box-title">Foto Kendaraan</h3>
        </div>
    </div>
</div>

```



```

    <div class="box-body">
      <div id="my_camera"></div>
      <!-- <input type=button value="Ambil Foto" onClick="take_
snapshot()"> -->
      <script type="text/javascript" src="<?= $addr_asset;?
>webcam/webcam.min.js"></script>
      <!-- Configure a few settings and attach camera -->
      <script language="JavaScript">
        Webcam.set({
          //force_flash: true;
          width: 500,
          height: 375,
          /*width: 100,
          height: 75,*/
          image_format: 'jpeg',
          jpeg_quality: 300
        });
        Webcam.attach( '#my_camera' );
      </script>
      <!-- <div id="results">Your captured image will appear here.
..</div> -->
      <input type="hidden" name="data_foto" id="data_foto">
    </div>
  </div>
</div>
</div>
</div>
<!-- /.content -->
</form>

</div>
<!-- /.container -->
</div>
<!-- /.content-wrapper -->

<script language="JavaScript">
  /*function take_snapshot() {
    // take snapshot and get image data
    Webcam.snap( function(data_uri) {
      // display results in page
      //document.getElementById('results').innerHTML = '<img src="" +d
ata_uri+"" width="320" height="240" />';
      document.getElementById('data_foto').value = data_uri;
      //$("#btn_simpan").show();

```

```

    } );
  }*/
</script>

<?php include $doc_root_template.'footer.php';?>
</div>
<!-- ./wrapper -->

<?php include $doc_root_template.'js.php';include $doc_root_template
.'msg.php';?>

</body>
</html>

<script type="text/javascript">
$(document).ready(function() {
    $('#addForm').bootstrapValidator({});

    $('#nopol').focus();

    $('input:text').bind("keydown", function(e) {
        var n = $("input:text").length;
        if (e.which == 13)
        { //Enter key
            take_snapshot();
            return true;
        }
    });

    /*$('input:text').bind("keydown", function(e) {
        var n = $("input:text").length;
        if (e.which == 13)
        { //Enter key
            e.preventDefault(); //Skip default behavior of the enter key
            var nextIndex = $('input:text').index(this) + 1;
            if(nextIndex < n)
                $('input:text')[nextIndex].focus();
            else
            {
                $('input:text')[nextIndex-1].blur();
                $('#btnSubmit').click();
            }
        }
    });

```

```

    }
  }
  });*/

/*$('#btnSubmit').click(function() {
  alert('Form Submitted');
});*/

<?php if($is_print){ ?>
  window.open('parkir_masuk_print.php?id=<?php echo $print_id;?
>', '', 'toolbar=no,location=no,directories=no,status=no,menubar=no,sc
rollbars=yes,resizable=no,copyhistory=no,width=100,height=100,left=
0,top=0')
  <?php } ?>

});

function take_snapshot() {
  // take snapshot and get image data
  Webcam.snap( function(data_uri) {
    // display results in page
    //document.getElementById('results').innerHTML = '<img src="" +d
ata_uri+' width="320" height="240" />';
    document.getElementById('data_foto').value = data_uri;
    //$("#btn_simpan").show();
  } );
}

</script>

```

4. Parkir Keluar

File : parkir_keluar_add.php

```

<?php
include '.././config.php';
/*include $doc_root_class."class_pagination.php";
$pgn = new pagination;*/
include $doc_root_class.'class_dropdown.php';
$dropdown = new dropdown();

```

```

include $doc_root_class.'class_date.php';
$tgl = new date();

$page_id = $parkir_keluar;
$page_name = 'parkir_keluar';

$arr_url = explode("/", $_SERVER['REQUEST_URI']);
$_SESSION['addr_'].$page_name = $arr_url[count($arr_url)-1];

?>
<!DOCTYPE html>
<html>
<head>
  <?php include $doc_root_template.'head.php';?>

</head>
<body class="hold-transition skin-blue layout-top-nav">
<div class="wrapper">
<?php include $doc_root_template.'header.php';?>

  <!-- Full Width Column -->
  <div class="content-wrapper">
    <div class="container">

      <br>

      <!-- Main content -->
      <form action="<?=$page_name.'_proc.php';?>" method="POST" name="addForm" id="addForm" class="form-horizontal" enctype="multipart/form-data">
        <div class="row">
          <div class="col-md-6">
            <div class="box box-default" style="height:520px">
              <div class="box-header with-border">
                <h3 class="box-title">Data Parkir Kendaraan</h3>
              </div>
              <div class="box-body">
                <div class="form-group">
                  <div class="col-md-4"><h3>Nopol</h3></div>
                  <div class="col-sm-7 input-group input-group-lg">
                    <input type="text" name="nopol" id="nopol" value="" class="form-control" data-bv-notempty >
                  </div>
                </div>
              </div>
            </div>
          </div>
        </div>
      </form>
    </div>
  </div>

```

```

</div>

<div class="form-group">
  <div class="col-md-4"><h3>No. Parkir</h3></div>
  <div class="col-sm-7">
    <h3 id="no_parkir"></h3>
    <input type="hidden" name="id" id="id" value="">
  </div>
</div>
<div class="form-group">
  <div class="col-md-4"><h3>Jenis</h3></div>
  <div class="col-sm-7"><h3 id="jenis"></h3></div>
</div>
<div class="form-group">
  <div class="col-md-4"><h3>Masuk</h3></div>
  <div class="col-sm-7"><h3 id="masuk"></h3></div>
</div>
<div class="form-group">
  <div class="col-md-4"><h3>Keluar</h3></div>
  <div class="col-sm-7"><h3 id="keluar"><?= date('d-m-Y
H:i:s')?></h3></div>
</div>
<div class="form-group">
  <div class="col-md-4"><h3>Tarif</h3></div>
  <div class="col-sm-7"><h3 id="tarif"></h3></div>
</div>

<div class="form-group">
  <div class="col-sm-offset-4 col-sm-4">
    <div class="btn-group">
      <?php // $cst->create_back_button($page_id); ?>
      <?php // $cst->create_save_add_button($page_id); ?>
      <button type='submit' name='submit_add' id='submit_a
dd' class='btn btn-default' onClick="take_snapshot(); return true
"><span class='glyphicon glyphicon-floppy-disk'> </span> SIMPA
N</button>
      <br><br><br>
    </div>
  </div>
</div>
</div>
</div>
</div>

```

```

<div class="col-md-6">
  <div class="box box-default" style="height:520px">
    <div class="box-header with-border">
      <h3 class="box-title">Foto Kendaraan</h3>
    </div>
    <div class="box-body">
      <div class="form-group">
        <div class="col-md-4"><h3>&nbsp;</h3></div>
        <div class="col-sm-7 input-group input-group-lg">
          <h3 id="notif" class="text-red"></h3>
        </div>
      </div>
      <div id="my_camera"></div>
      <script type="text/javascript" src="<?= $addr_asset;?
>webcam/webcam.min.js"></script>
      <!-- Configure a few settings and attach camera -->
      <script language="JavaScript">
        Webcam.set({
          //force_flash: true;
          width: 500,
          height: 375,
          image_format: 'jpeg',
          jpeg_quality: 300
        });
        //Webcam.attach( '#my_camera' );
      </script>
      <!-- <div id="results">Your captured image will appear here.
..</div> -->
      <input type="hidden" name="data_foto" id="data_foto">
      <div id="foto"></div>
    </div>
  </div>
</div>
<!-- /.content -->
</form>

</div>
<!-- /.container -->
</div>
<!-- /.content-wrapper -->

<script language="JavaScript">

```

```

/*function take_snapshot() {
    // take snapshot and get image data
    Webcam.snap( function(data_uri) {
        // display results in page
        //document.getElementById('results').innerHTML = '';
        document.getElementById('data_foto').value = data_uri;
        //$("#btn_simpan").show();
    } );
}*/
</script>

<?php include $doc_root_template.'footer.php';?>
</div>
<!-- ./wrapper -->

<?php include $doc_root_template.'js.php';include $doc_root_template
.'msg.php';?>

</body>
</html>

<script type="text/javascript">
$(document).ready(function() {
    $('#addForm').bootstrapValidator({});

    $('#nopol').focus();
    $('#my_camera').hide();

    $('input:text').bind("keydown", function(e) {
        var n = $("input:text").length;
        if (e.which == 13)
        { //Enter key
            //take_snapshot();
            return true;
        }
    });

    $('#nopol').keyup(function(){
        var nopol = $('#nopol').val();
        $.ajax({

```

```

type : "POST",
url : "parkir_keluar_proc.php",
data : 'get_kendaraan=1&nopol='+nopol,
success : function(res){
    //alert(res);
    var dat = res.split('|');
    //alert(dat[0]);
    if(dat[0]=='0'){
        //alert('DATA TIDAK DITEMUKAN');
        clear_data();
        $('#notif').html('DATA TIDAK DITEMUKAN');
    }
    else{
        //alert(res);
        $('#notif').html("");
        $('#nopol').val(dat[1]);
        $('#no_parkir').html(dat[2]);
        $('#id').val(dat[2]);
        $('#jenis').html(dat[3]);
        $('#masuk').html(dat[4]);
        $('#tarif').html(dat[6]);
        $('#foto').html('');
        //alert('');
    }
}
}
})

function clear_data(){
    $('#id').val("");
    $('#no_parkir').html("");
    $('#jenis').html("");
    $('#masuk').html("");
    $('#tarif').html("");
    $('#foto').html("");
}

/*$('input:text').bind("keydown", function(e) {
    var n = $("input:text").length;
    if (e.which == 13)

```



```

{ //Enter key
  e.preventDefault(); //Skip default behavior of the enter key
  var nextIndex = $('input:text').index(this) + 1;
  if(nextIndex < n)
    $('input:text')[nextIndex].focus();
  else
  {
    $('input:text')[nextIndex-1].blur();
    $('#btnSubmit').click();
  }
}
});*/

/*$('#btnSubmit').click(function() {
  alert('Form Submitted');
});*/

});

function take_snapshot() {
  // take snapshot and get image data
  Webcam.snap( function(data_uri) {
    // display results in page
    //document.getElementById('results').innerHTML = '';
    document.getElementById('data_foto').value = data_uri;
    /*$("#btn_simpan").show();
  } );
}

</script>

```

5. Data Parkir

File : data_parkir.php

```

<?php
include '.././config.php';
include $doc_root_class."class_pagination.php";

```

```

$pgn = new pagination;
include $doc_root_class.'class_dropdown.php';
$dropdown = new dropdown();
include $doc_root_class.'class_date.php';
$tgl = new date();

$page_id = $data_parkir;
$page_name = 'data_parkir';

if(isset($_GET['cari'])){
    $nopol = $_GET['nopol'];
    $jenis_id = $_GET['jenis_id'];
}
else{
    $nopol = "";
    $jenis_id = "";
}

$arr_url = explode("/", $_SERVER['REQUEST_URI']);
$_SESSION['addr_'].$page_name = $arr_url[count($arr_url)-1];

?>
<!DOCTYPE html>
<html>
<head>
    <?php include $doc_root_template.'head.php';?>

</head>
<body class="hold-transition skin-blue layout-top-nav">
<div class="wrapper">
<?php include $doc_root_template.'header.php';?>

<!-- Full Width Column -->
<div class="content-wrapper">
    <div class="container">
        <!-- Content Header (Page header) -->
        <section class="content-header">
            <div class="col-md-2">
                <div class="btn-group ">
                    <?php $cst->create_top_button($page_id,$page_name);?>
                </div>
            </div>
        </section>
    </div>

```

```

    <h1><?= ucwords(strtolower(str_replace("_"," ","Data Parkir")))?
><small>List</small></h1>
</section>

<!-- Main content -->
<section class="content">

    <div class="col-md-6 pos_pagination">
        <?php
            $pgn->sql_all = "SELECT PK.*, JN.nama as jn_nama,
                TIMESTAMPDIFF(HOUR,PK.masuk,PK.keluar) as jam,
                TIMESTAMPDIFF(MINUTE,PK.masuk,PK.keluar) as me
nit,
                TIMESTAMPDIFF(SECOND,PK.masuk,PK.keluar) as de
tik

                FROM parkir PK
                JOIN jenis JN ON PK.jenis_id=JN.id
                WHERE PK.nopol LIKE '%$nopol%'
                AND JN.id LIKE '%$jenis_id%'
                ";

            $pgn->sql_param = "&nopol=$nopol&jenis_id=$jenis_id";
            $pgn->render();
        ?>
    </div>
    <div class="box-tool col-md-6 pos_searching" >
        <form class="form-inline pull-right">
            <input type="text" name="nopol" value="<?= $nopol?>" siz
e="5" class="form-control input-sm" id="nopol" placeholder="nopol">
            <?php
                $sql = "SELECT id,nama FROM jenis WHERE aktif=1 ORDER BY
nama DESC";
                $attr = array('name'=>'jenis_id','sql'=>$sql,'option_all'=>'TRU
E','value'=>$jenis_id);
                $dropdown->create($attr);
            ?>
            <button type="submit" name="cari" class="btn btn-default btn-
sm"><i class="fa fa-search"></i></button>
        </form>
    </div>
    <br><br><br>

    <div class="row">
    <div class="col-xs-12">

```

```

<div class="box">
  <div class="box-body pegawaiibltae-responsive no-padding">
    <table class="table table-striped table-bordered table-
condensed">
      <thead>
        <tr>
          <th width="5%" style="text-align: center;">No.</th>
          <th width="10%" style="text-align: center;">NoPol</th>
          <th width="15%" style="text-align: center;">Jenis</th>
          <th width="15%" style="text-align: center;">Masuk</th>
          <th width="15%" style="text-align: center;">Keluar</th>
          <th width="10%" style="text-align: center;">Durasi</th>
          <th width="10%" style="text-align: center;">Tarif</th>
          <th width="10%" style="text-align: center;">Petugas</th>
          <th style="text-align: center;">Foto</th>
        </tr>
      </thead>
      <tbody>
        <?php
          $i = $pgn->start;
          $sql = $pgn->sql_all." ORDER BY PK.id DESC LIMIT $pgn-
>start,$pgn->dataperpage";
          $data = $db->fetchdata($sql);
          foreach($data as $dat){
            $i++;

            $detik = $dat['detik']%60;
            $menit = floor($dat['detik']/60)%60;
            $jam = floor($dat['detik']/60/60);
          ?>
          <tr>
            <td class="text-center"><?= $i;?></td>
            <td><?php echo $dat['nopol'];?></td>
            <td><?php echo $dat['jn_nama'];?></td>
            <td><?php echo $tgl-
>date_indo_minus(substr($dat['masuk'],0,10)).' '.substr($dat['masuk'],1
1,8);?></td>
            <td>
              <?php
                if($dat['keluar']!= '0000-00-00 00:00:00')
                  echo $tgl->date_indo_minus(substr($dat['keluar'],0,10)).'
'.substr($dat['keluar'],11,8);

```

```

        ?>
        </td>
        <td class="text-center"><?=$jam.'J'.'$menit.'m'.'.
$detik.'d';?></td>
        <td class="text-right"><?=$cst->currency($dat['biaya'],2)?
>&nbsp;</td>
        <td class="text-center"><?=$dat['crt']?></td>
        <td class="text-center"><a href='../parkir_masuk/pics/<?=$
dat['id']?>_in.jpg' target='_blank'><img src='../parkir_masuk/pics/<?
= $dat['id']?>_in.jpg" width='30'></a></td>
    </tr>
    <?php } ?>
</tbody>
</table>
</div>
<!-- /.box-body -->
</div>
<!-- /.box -->
</div>

</section>
<!-- /.content -->
</div>
<!-- /.container -->
</div>
<!-- /.content-wrapper -->

<?php include $doc_root_template.'footer.php';?>
</div>
<!-- ./wrapper -->

<?php include $doc_root_template.'js.php';?>

</body>
</html>

```